statmedical
we take care

Transmotion T4 Stretcher Chair



Healthcare Furniture

www.statmedicalcanada.com | 866 783 4076 | sales@statmedicalcanada.com

Transmotion T4 Stretcher Chair

statmedical
we take care



The T4 is a versatile procedure, transport, and stretcher chair with powered back, leg, and height adjustments for easy positioning. Popular in Emergency, Endoscopy, GI, and surgical environments, it supports a “One Patient, One Surface” experience and requires half the space of a traditional stretcher when seated.



T4

MODEL	DEPTH	WIDTH	HEIGHT	SEAT WIDTH	SEAT HEIGHT	RECLINED DEPTH	WEIGHT CAPACITY
T4-XB	33"	31"	56–76"	24"	23.5–43.5"	71–77"	500 lbs
T4-B	30"	31"	56–76"	24"	23.5–43.5"	71–77"	500 lbs
T4-LB	30"	31"	54.5–74.5"	24"	22–42"	71–77"	500 lbs
T4-WB	30"	35"	56–76"	28"	23.5–43.5"	71–77"	500 lbs

Transmotion T4 Stretcher Chair

statmedical
we take care

OPTIONS



Clip On Head Pillow



Lap Belt



Telescoping IV Pole



Oxygen Tank Holder



Armboard



Side Table with Pad

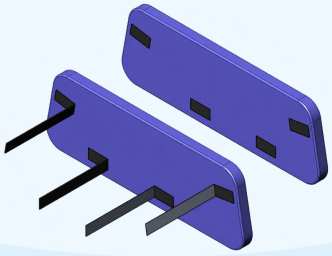

Upper Rail Pad Set

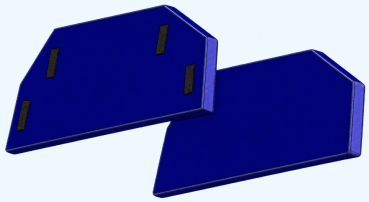

Side Rail Pad Set

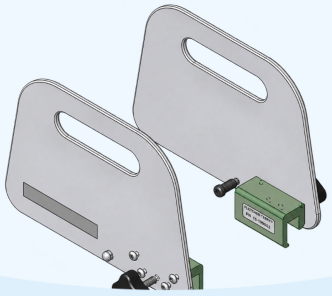

Side Guards

Transmotion T4 Stretcher Chair

statmedical
we take care

OPTIONS



Torso Belt (Multiple Sizes)



Folding Side Table



Carter Hand Surgery Table



Stainless Steel Utility Tray



Clark Socket Set

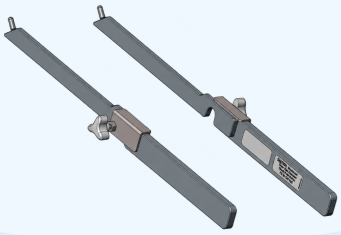

Surgical Bar Extensions



X-Ray Cassette Holder



Dual Foot Pedal Control



Air Delivery Drape Support