statmedical
we take care

Transmotion T3

Procedure and Imaging Chair



Healthcare Furniture

www.statmedicalcanada.com | 866 783 4076 | sales@statmedicalcanada.com

Transmotion T3

Procedure and Imaging Chair



The T3 Procedure and Imaging Chair is designed to improve efficiency and safety during Video Fluoroscopy Swallow Studies (VFSS). Its 90° rotating seat supports both lateral and A/P imaging while helping patients sit closer to imaging equipment. Powered back, leg, and height adjustments allow it to convert between a procedure chair, stretcher, and transport device, while its seated footprint is half that of a traditional stretcher.



T3

MODEL	DEPTH	WIDTH	HEIGHT	SEAT WIDTH	SEAT HEIGHT	RECLINED DEPTH	WEIGHT CAPACITY
T3-B	30"	28.5"	56–64"	24"	25–33"	77"	350 lbs
T3-FB	30"	28.5"	56–64"	24"	25–33"	71"	350 lbs
T3-SB	30"	28.5"	56–64"	24"	25–33"	71"	350 lbs

Transmotion T3

Procedure and Imaging Chair

statmedical
we take care

OPTIONS



Side Rail Pad Set



Lap Belt



Armboard



Torso Belt



Back Extension



Stainless Steel Utility Tray



Clark Socket Set

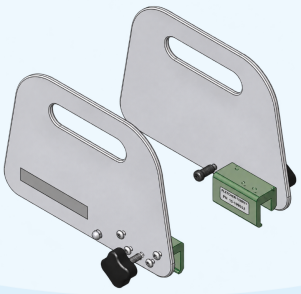

Side Guards

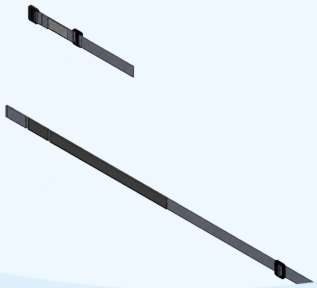

Head Belt